Divertimento II in G-Dur

Franz Joseph Haydn (1732-1809)

arr.: Ernst Kubitschek

Hob. IV:7 (1784)

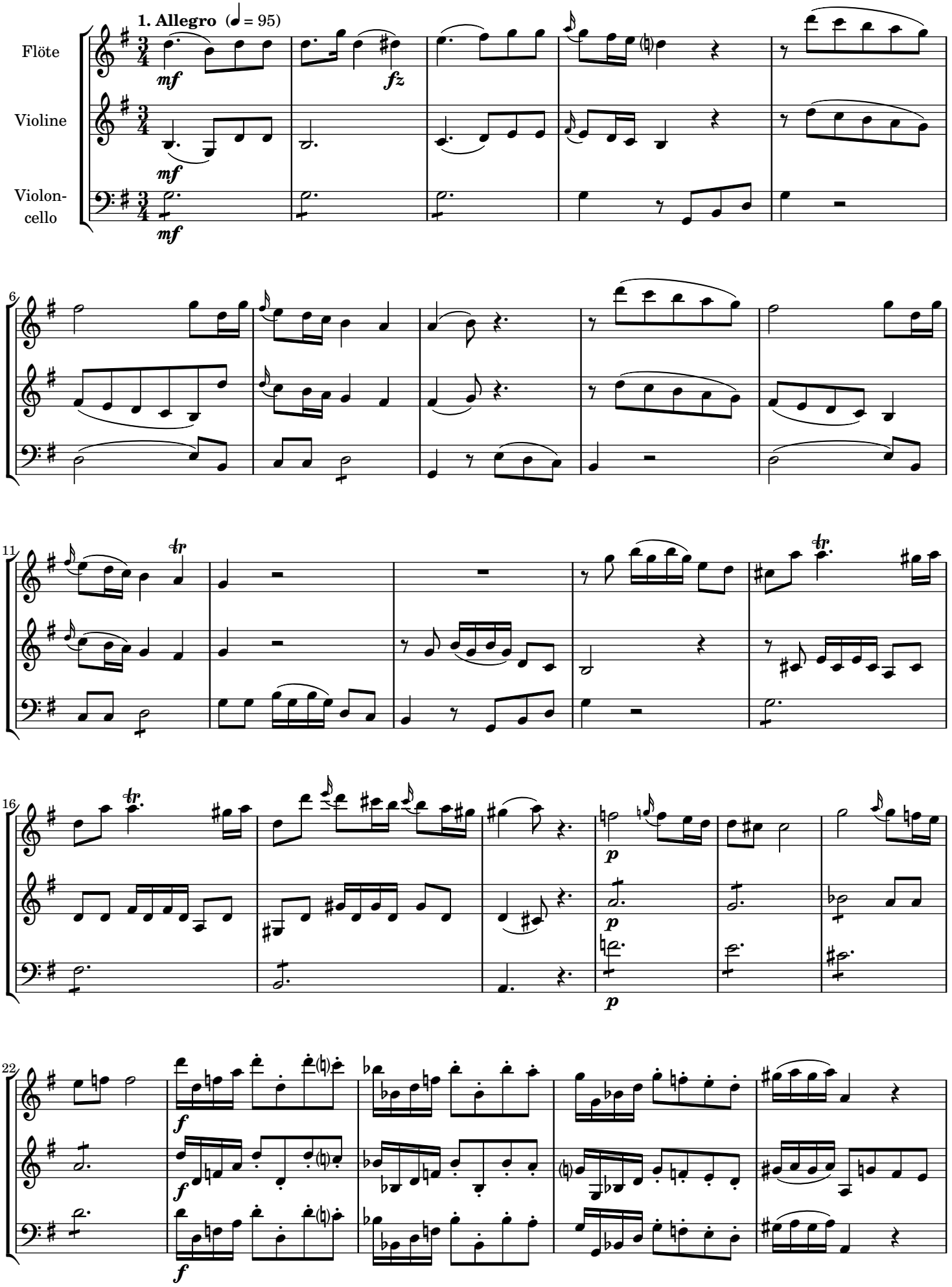

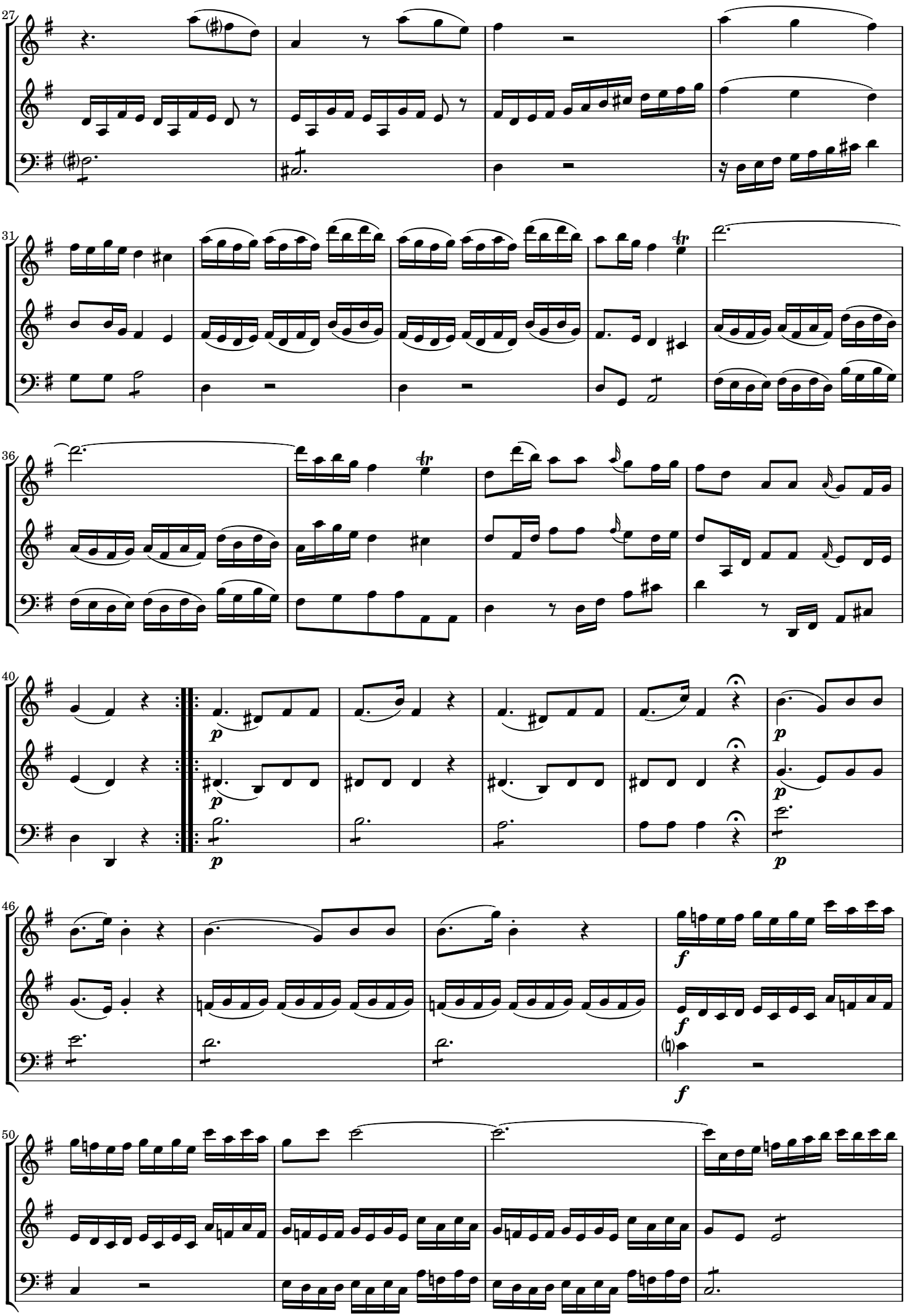
27
31
36
40
46
50

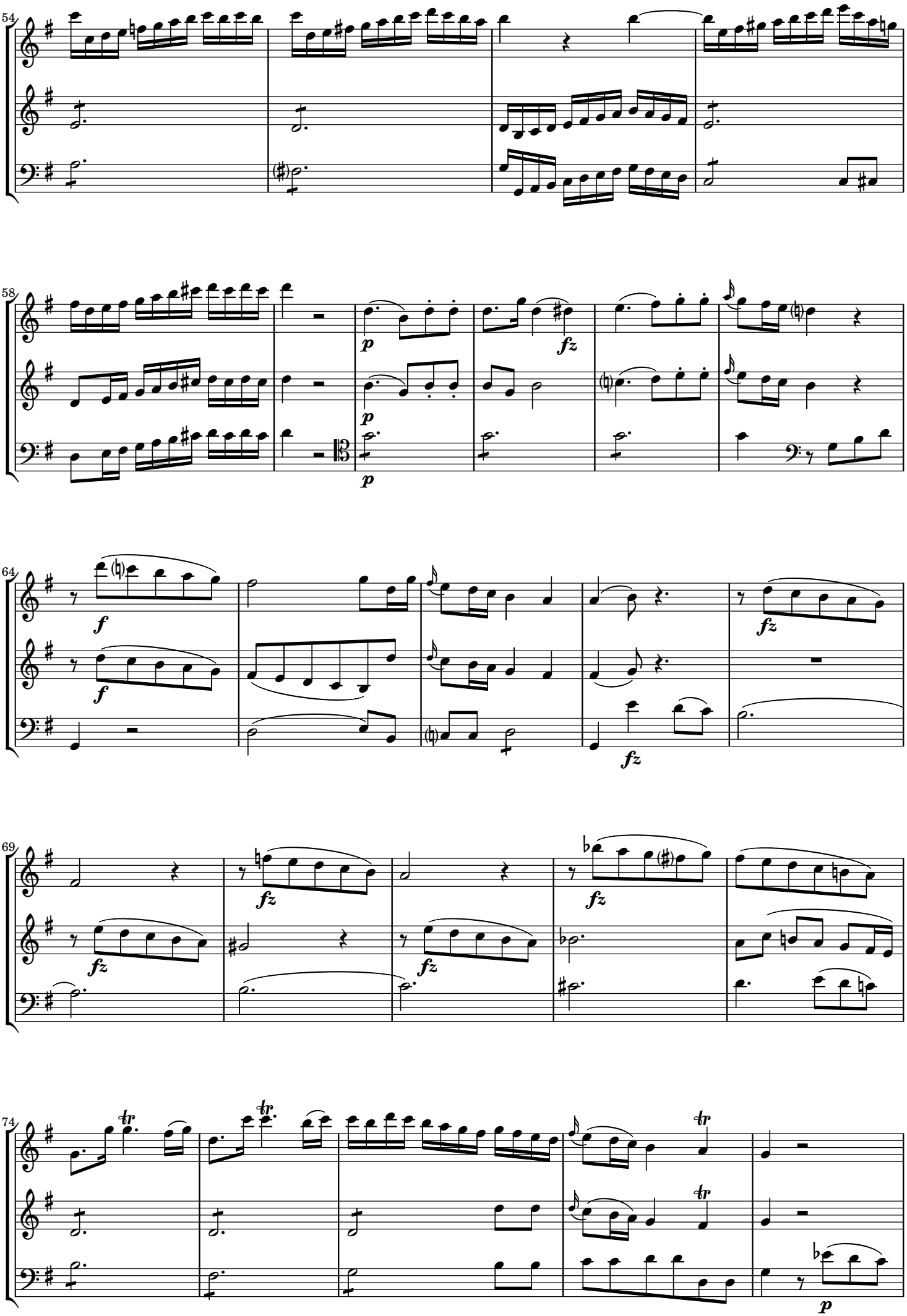
54
58
p
fz
p
p
64
f
f
fz
fz
69
fz
fz
fz
fz
74
tr
tr
tr
tr
p

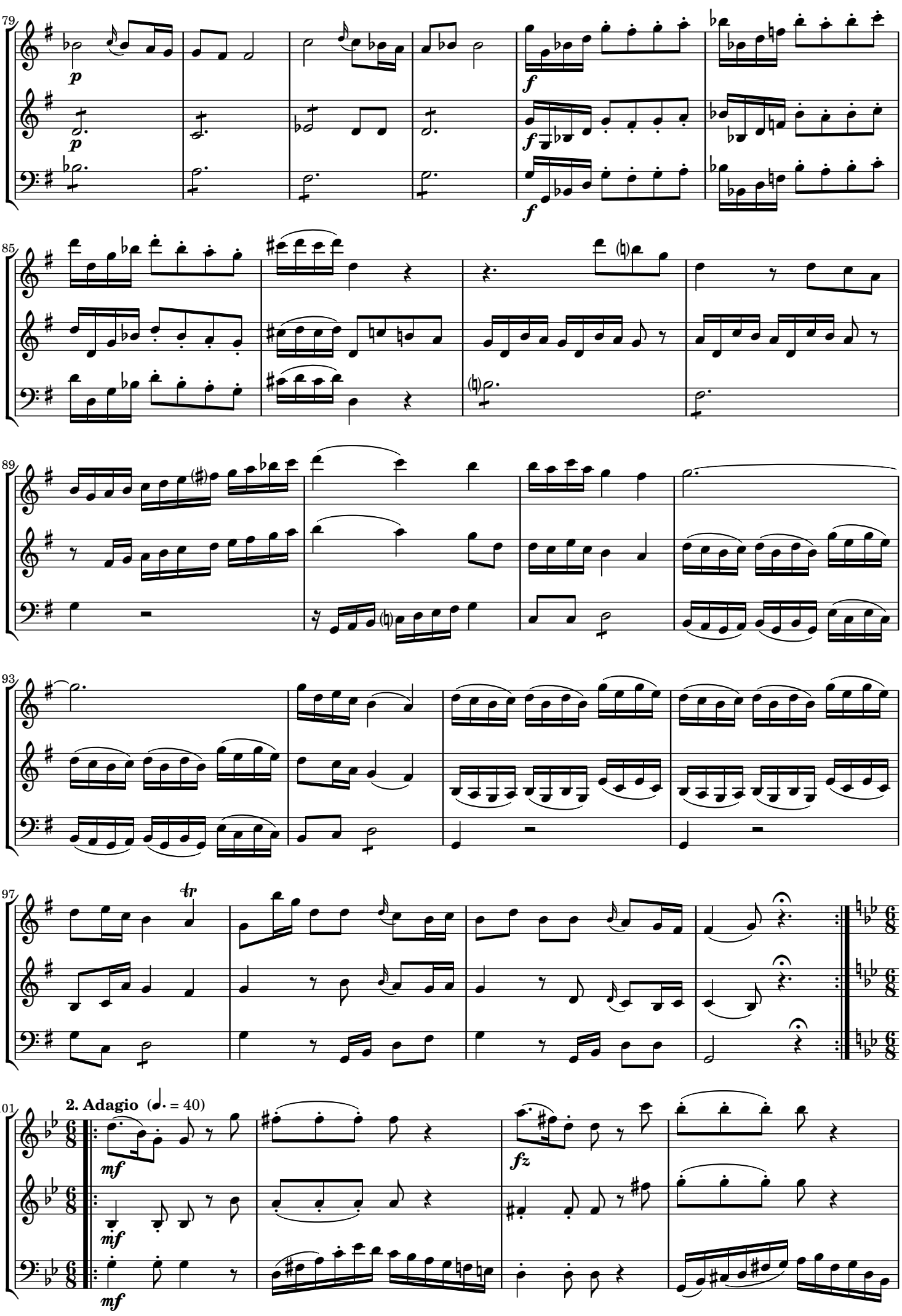
79
p
p
f
f
f
85
89
93
97
tr
101
2. Adagio (♩. = 40)
mf
mf
mf
fz

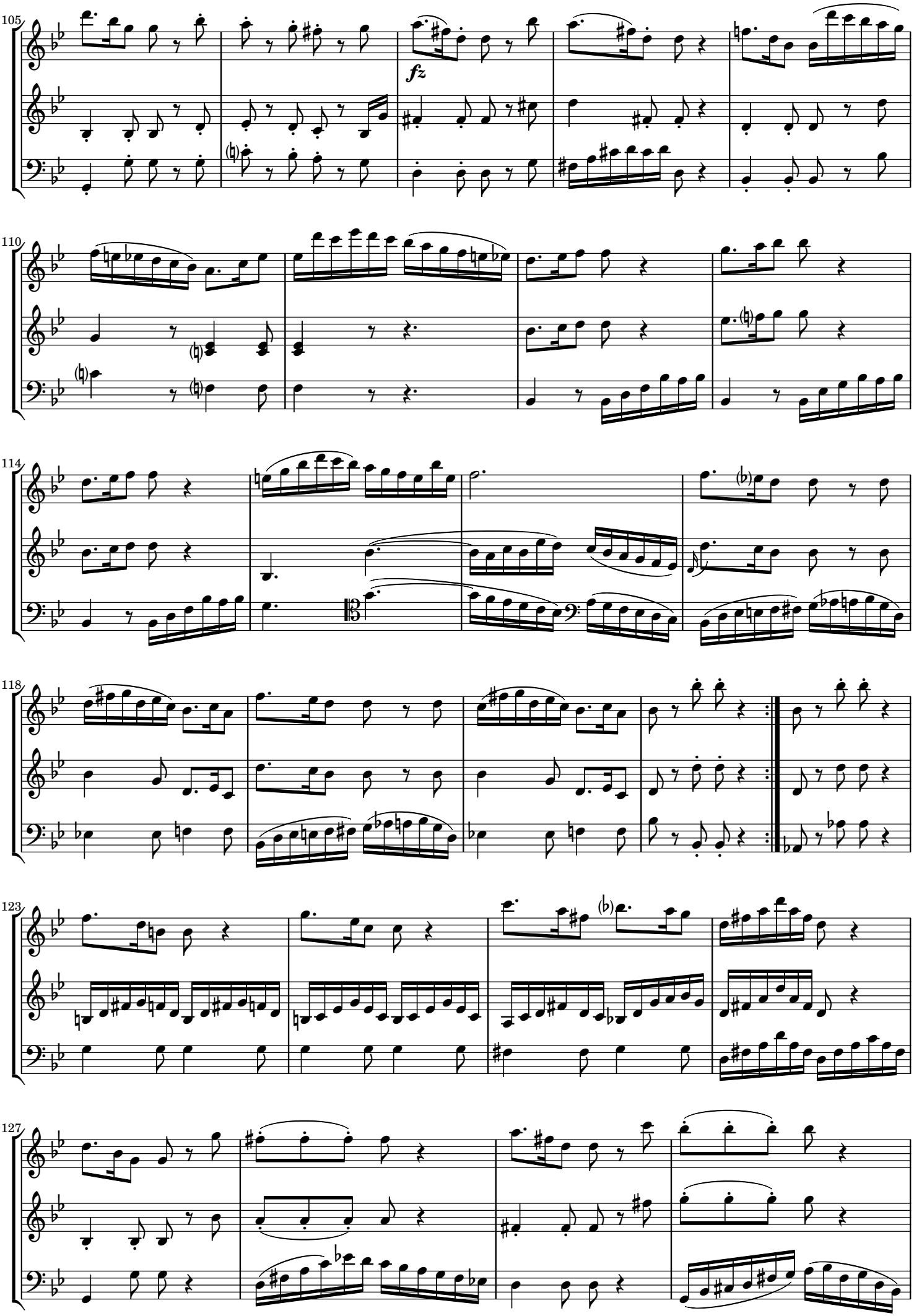
105
fz
110
114
118
123
127

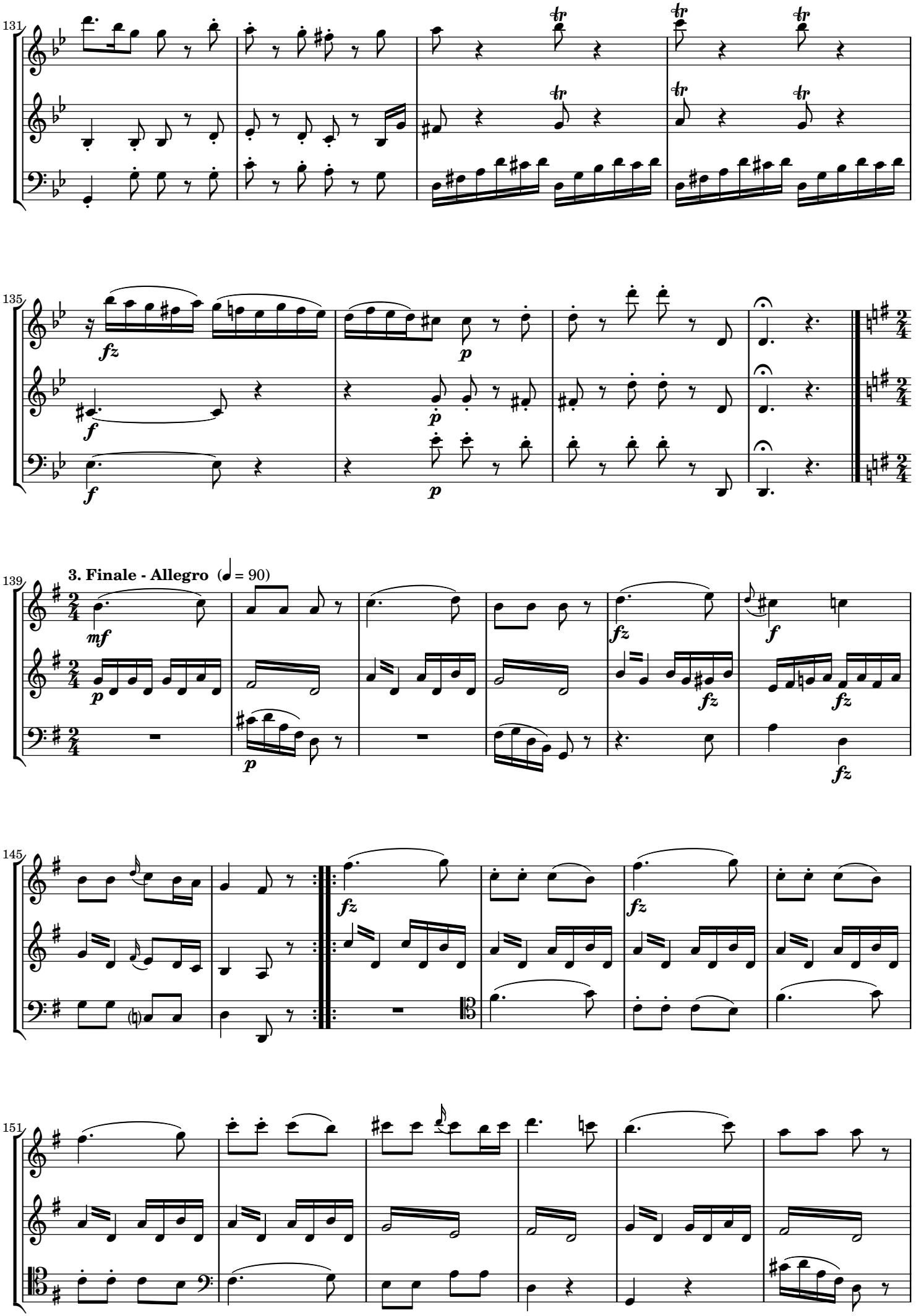
131
135
fz
f
p
139
3. Finale - Allegro (♩ = 90)
mf
p
fz
f
145
151

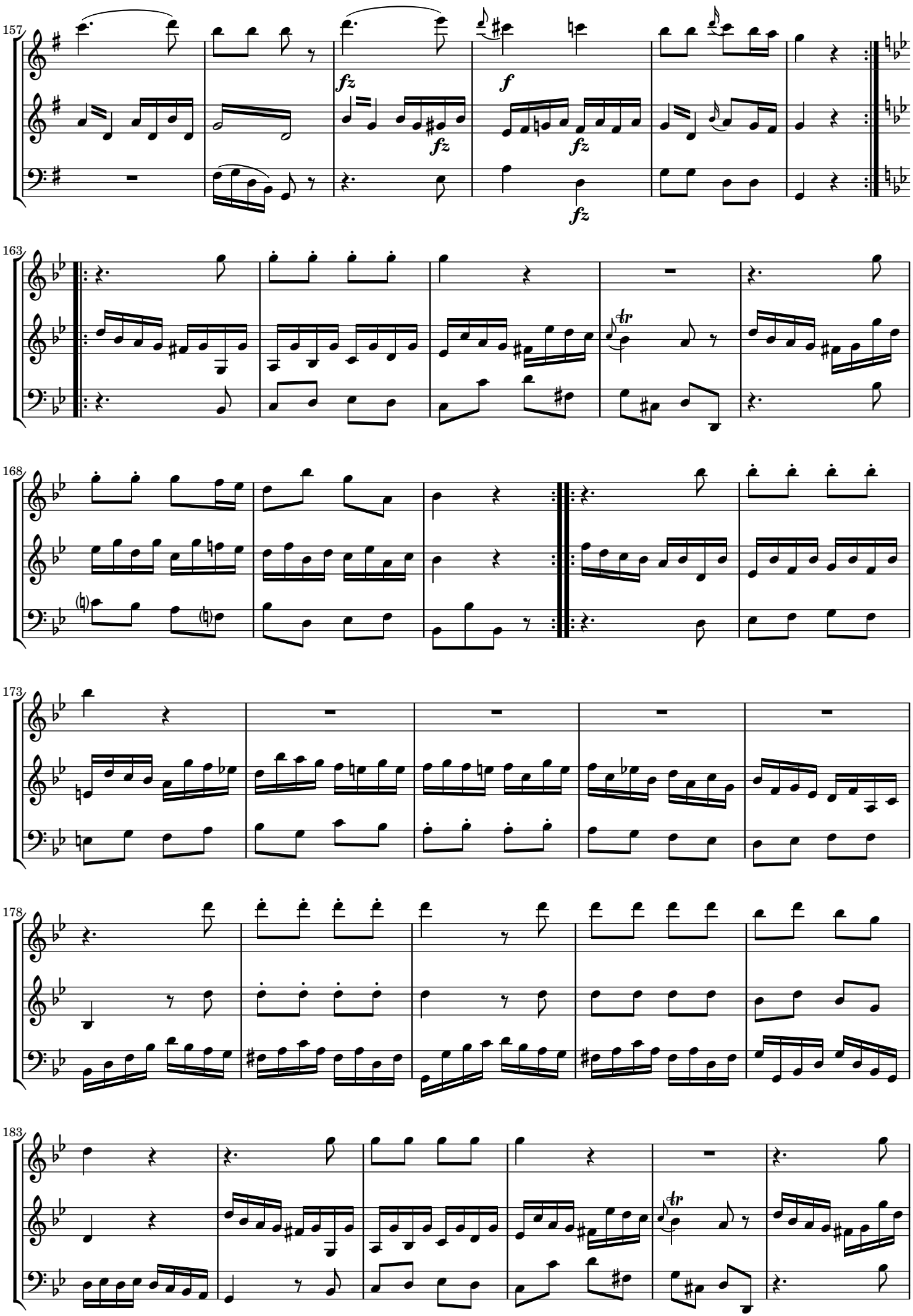
157
fz
f
fz
fz
fz
163
tr
168
173
178
183
tr

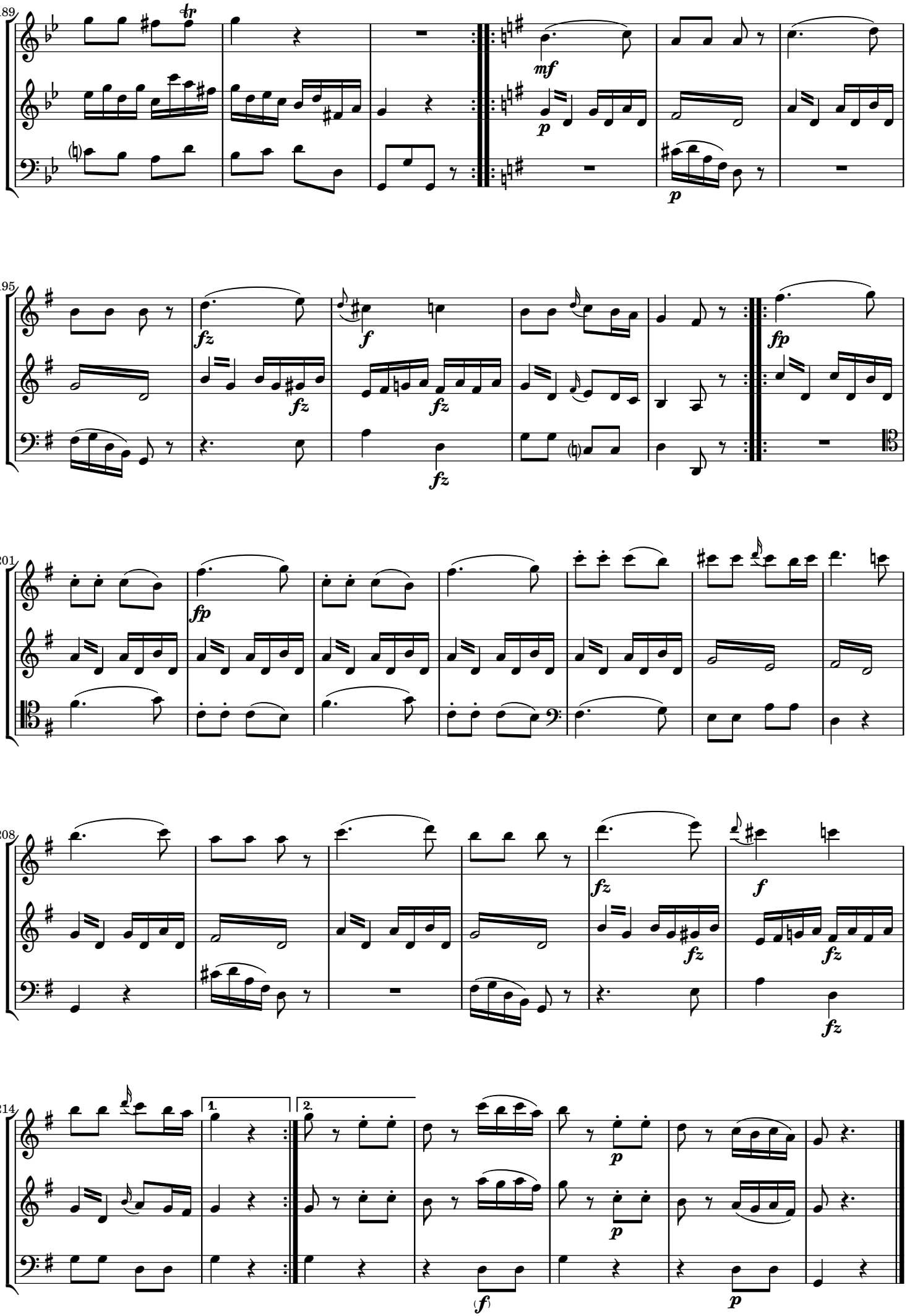
189
tr
mf
p
p
195
fz
f
fz
fz
fz
fp
201
fp
208
fz
f
fz
fz
fz
214
1.
2.
p
p
(f)
p